

SECTION "A" OF ELMWOOD HEIGHTS

153

SEP 8 - 1951

IN AND ADJOINING GREENVILLE S. C.

Scale 1"=100 August 1951

Approved
L. P. Collins 8-22-51
Sec. Planning Commission

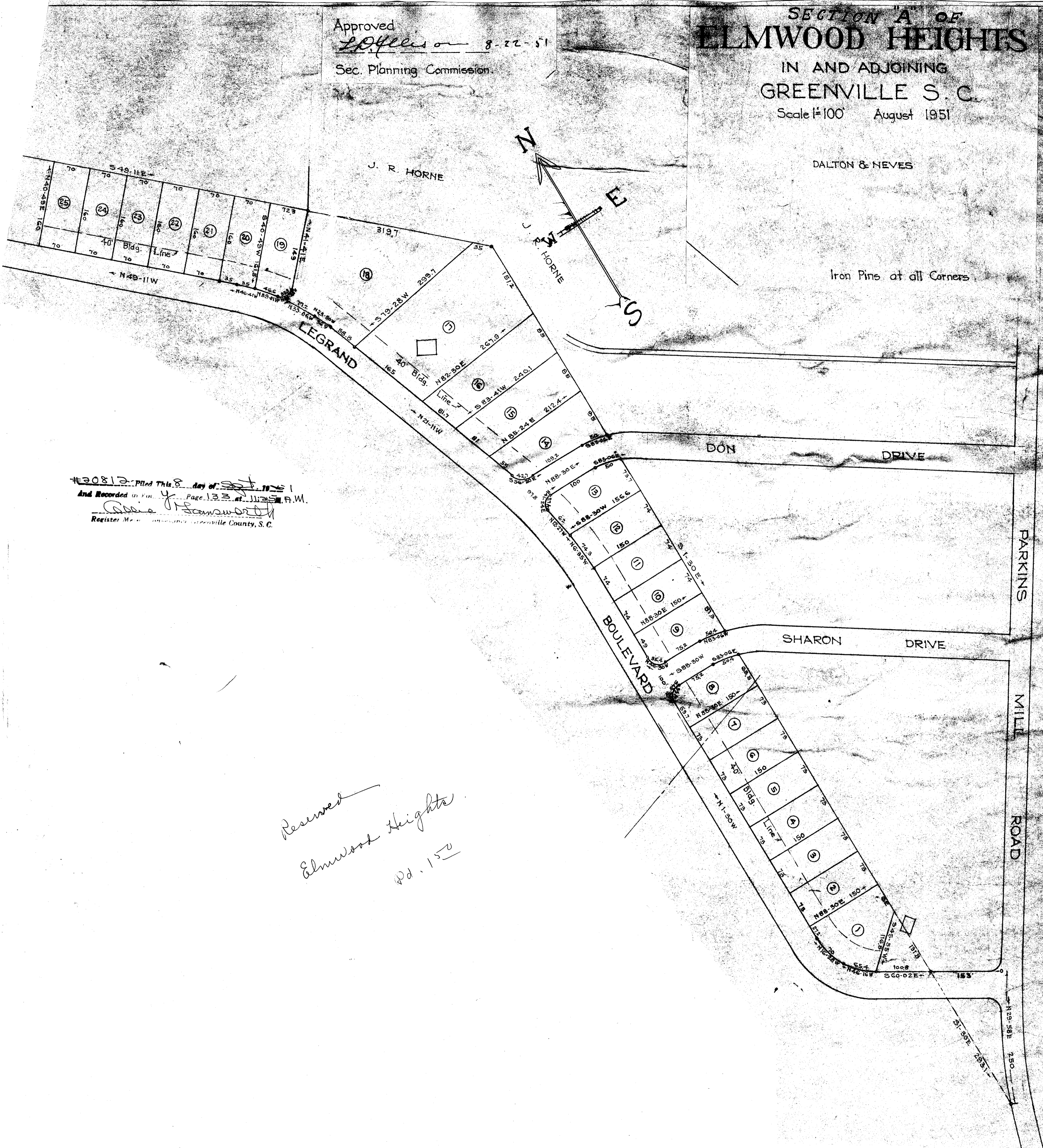

#20812 Filed This 8 day of SEP 1951
 And Recorded in Vol. 4 Page 133 at 11:25 A.M.
Carrie J. Hensworth
 Register Me... Greenville County, S. C.

*Received
 Elmwood Heights
 Pd. 150*